



# FTP :FIBER OPTIC TERMINAL POINT

Fiber Optic Closure

# STANDARD TERMS AND CONDITIONS OF BUSINESS

## 1. APPLICATION OF CONDITIONS

These terms and conditions shall govern, and control all offers and sales by PREFORMEDLINE PRODUCTS (SOUTH AFRICA) (PTY) LTD. (herein called "PLP"). Unless expressly accepted in writing signed at its head office in Pietermaritzburg by an authorised signatory, any qualification of these conditions in a customer's order or enquiry, or anything contrary to or conflicting with any of these conditions shall be treated as inapplicable and of no effect.

## 2. ACCEPTANCE

Any tender or quotation by PLP only applies for thirty days from date thereof; and no order shall bind PLP until the customer shall receive written confirmation thereof from PLP, duly signed on behalf of PLP.

## 3. PRICES

All prices are nett, F.O.R. Works at Pietermaritzburg and subject to change without notice. Value Added Tax (VAT) is not included and will be added-on where applicable.

## 4. FINANCIAL RESPONSIBILITY

The customer's financial responsibility is at all times subject to approval of PLP's credit department and PLP at any time may require payment in advance for a satisfactory security or guarantee that invoices will be paid promptly when due. If the customer fails to comply with any term of payment, PLP reserves the right to withhold further deliveries or to terminate the agreement and any unpaid amount thereupon shall become due immediately.

## 5. TERMS OF PAYMENT

Unless otherwise specifically agreed between PLP and the customer in writing, The customer shall pay PLP immediately on presentation of an invoice before delivery, without deduction or set-off, and payments shall not be withheld or deferred on the basis of any claims as alleged by the customer against PLP.

## 6. DELIVERY

The PLP will use its best endeavours to deliver the products by the time fixed for delivery, but if from any cause other than the wilful default of PLP delivery is delayed, PLP will not be responsible for any loss or damage thereby caused to the customer. Failure of one delivery shall not vitiate the contract as to others. No responsibility is accepted for delays due to loss in manufacturing or for damage and/or other delays due to Act of God, War, Fire, Civil Commotion, Accidents, and for other causes beyond PLP's control. Offers of delivery from stock are subject to the fitting being unsold on receipt of order.

## 7. DELIVERY CHARGES

Unless otherwise agreed in writing or stated in the confirmation of the order, delivery charges are for the customer's account.

## 8. WARRANTY

PLP warrants that all products manufactured and /or supplied by PLP are free from defects in material and workmanship under normal and proper usage for a period of one year from the date of delivery. Products must be installed and maintained to PLP's recommended procedures, and subject to the provisions of clause 9 below that in the event of breach of this warranty, PLP's liability will be limited to the freer replacement only of the products provided such defect is proved to be directly attributable to defective materials or workmanship and subject to a claim being received by PLP in writing within 14 (Fourteen) days of such defect. This warranty is exclusive and in lieu of all other warranties, whether express, implied or otherwise arising by operation of law, trade, or course of dealing. In addition, the remedies set forth herein are the sole and exclusive remedies. PLP shall not be liable for any consequential or incidental damages of any kind.

## 9. LIABILITY

The liability of PLP for any loss or damage, including special, general, direct or consequential, in respect of any claim arising out of any contract entered into with a customer in connection with the manufacture and /or the sale and/or the supply and/or the delivery of our products, whether such claim shall be for breach of any statutory duty or for any delict (including the negligence of our employees or servants) shall not exceed the sale price of the relevant products sold to the customer. In addition, under no circumstance will PLP be liable for any costs associated with fires and wildfires including costs for clean-up efforts.

## 10. PACKING

All goods are packed in PLP's standard corrugated cartons, wooden crates and/or suitable alternatives at PLP's discretion.

## 11. LOSS OR DAMAGE IN TRANSIT

PLP is not responsible for this risk. In the case where PLP has accepted transit risk in terms of clause 1 of these conditions, transit loss or damage must be reported by the customer or consignee immediately in writing to the carrier, and also to PLP. Documentary evidence, as prescribed by the CARRIERS must be given by the consignee to PLP within seven days of receipt of the consignment in question.

## 12. TESTING AND INSPECTION

When testing and inspection is specified by customers and agreed to by PLP, PLP shall test/inspect at its Works in a suitable area designated by PLP.

## 13. DEVIATION IN QUANTITIES MANUFACTURED

Products manufactured are subject to a deviation of plus minus 10% in quantity.

## 14. STANDARD PACKS

PLP reserves the right to supply in increments its standard packs.

## 15. CANCELLATION

The customer shall not be entitled to cancel or repudiate any order or refuse to accept delivery of any order and/or claim damages or set-off as a consequence of late or short delivery.

# STANDARD TERMS AND CONDITIONS OF BUSINESS

## 16. RETURNS

No product shall be returned without PLP's prior written authorization. Only non-obsolete standard items in original cartons may be returned. Carriage must be prepaid. Requests for return must be instituted within 90 days of original delivery and returns will be subject to factory inspection before acceptance and credit authorization. PLP reserves the right to apply a minimum servicing charge of 10% of the invoice amount..

## 17. SPECIFICATIONS

PLP reserves the right to change specifications without prior notice.

## 18. OWNERSHIP AND RISK

Notwithstanding the delivery of any product to a customer, ownership of the product shall not pass to the customer until PLP has received payment in full of the contract price of the said product. Risk in the product shall pass to the customer on delivery.

## 19. COSTS

Should PLP incur legal costs regarding litigation with the customer or for the collection of any amount due by the customer, the customer shall pay such costs on the attorney-and-client scale as well as collection costs calculated at 10% (TEN PERCENT) of each and every payment made.

## 20. CONFIDENTIALITY

The customer agrees that all information furnished by or obtained from PLP in connection with the sale of goods hereunder will be confidential, and the Buyer agrees not to disclose any such information to any other person, or use such information for any purpose, other than performing this contract.

## 21. MISCELLANEOUS

The failure of either party to insist upon performance of any term or condition herein or to exercise any right or privilege shall not thereafter waive the future performance of such term, condition, right of privilege or of any other terms, conditions, rights or privileges, whether of the same or similar type. The rights herein and the construction of these Terms and Conditions shall be governed by the laws of the Republic of South Africa, without giving effect to principles of conflict of laws, invalid or unenforceable, the remaining provisions shall not be affected thereby, but shall remain in full force and effect. The paragraph headings herein are solely for the convenience of and reference by the parties and do not constitute any part of these Terms and Conditions. The customer may not assign its rights or delegate its obligations hereunder without PLP's prior written consent.

## 22. FOREIGN LAW

Save for these terms and conditions being governed by the laws of the Republic of South Africa, PLP complies with the Foreign Corrupt Practices Act (FCPA) Customer agrees that it will comply with all relevant laws, and will comply with all laws regarding bribery including, but not limited to, FCPA.

## 23. PATENT

PLP shall defend the customer against any claim of infringement and shall pay any resulting damages finally awarded, provided that (a) the customer promptly notifies PLP in writing of any claim, and (b) PLP has sole control of the defence and all related settlement negotiations. This obligation does not apply to claims arising out of combinations of goods with goods provided by others, or to claims resulting from compliance of goods with the customer's design or specifications, or which the customer assumes and shall hold PLP harmless for any claims thereof.

## ABOUT PLP

PLP's line of COYOTE® fiber optic closures, cabinets, demarcation units, accessories and connectivity solutions trace their roots back to 1995 with the launch of the very first COYOTE Closure. Shortly thereafter, the product line expanded beyond the original closure to include smaller fiber count products, such as the COYOTE PUP and RUNT. Then, through additional field feedback, research, engineering, and development came a whole new breed of fiber optic closures – PLP's second generation of COYOTE products.

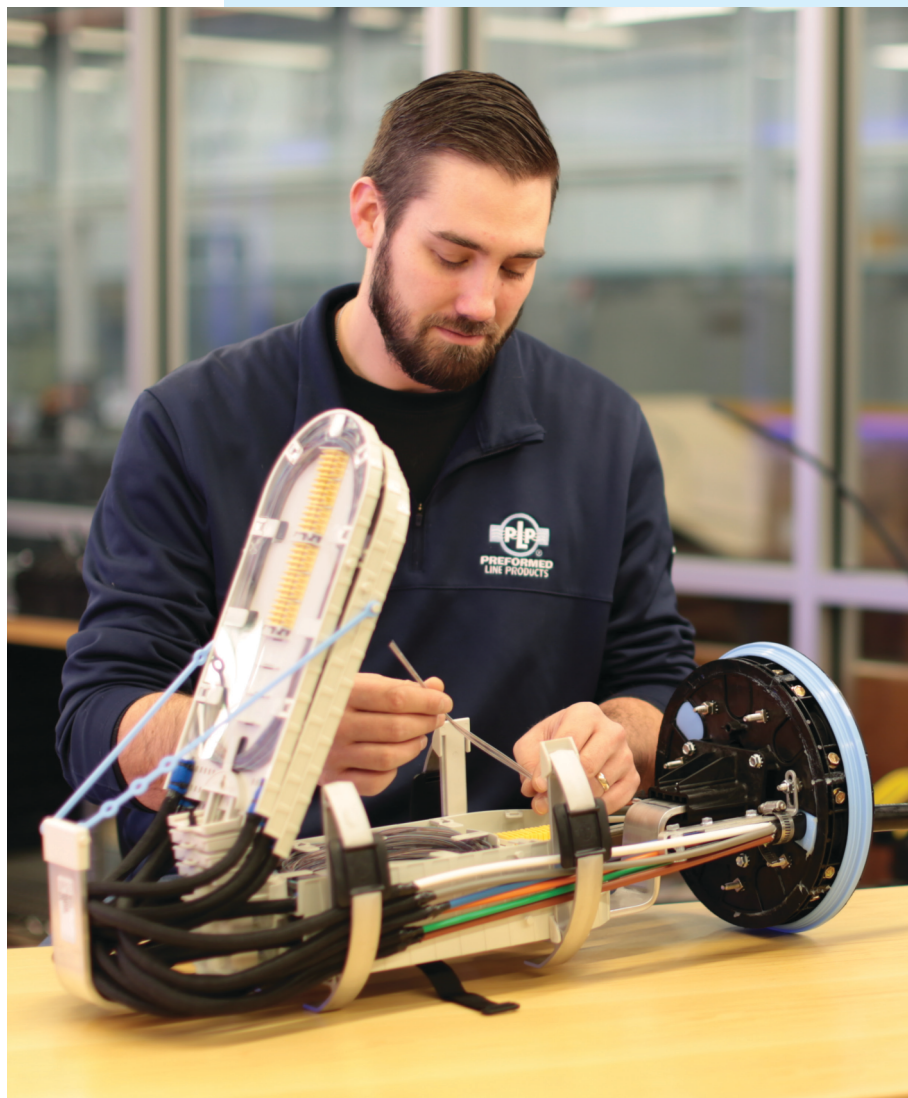



## SALES CONTACTS



COMMUNICATIONS  
SALES

## CUSTOMER SUPPORT

### PLP SOUTH AFRICA CUSTOMER & TECHNICAL SUPPORT

Tel: 033 397 5800

Fax: 033 387 7094

Email: [plppmb@preformedsa.co.za](mailto:plppmb@preformedsa.co.za)



## COYOTE® FTP

The **COYOTE® FTP -FIBER OPTIC TERMINATION POINT** is a compact wall organizer for protecting and accommodating internal fiber optic splices in homes, offices or apartments. FTP is easily installed on walls without the use of special tools, The COYOTE® FTP solution is manufactured in accordance with ISO 9001: 2015 Quality Procedures to ensure excellent quality and is backed by the unparalleled customer and field experience carried by PLP since 1974.

### FEATURES AND BENEFITS

- 2 Fiber Splice
- Multiple entry points( rear included)
- 2 Connectors
- Secure Fiber Storage
- Robust engineering construction
- Ease of installation

# COYOTE<sup>®</sup> FTP (SERVICE TERMINATION POINT)

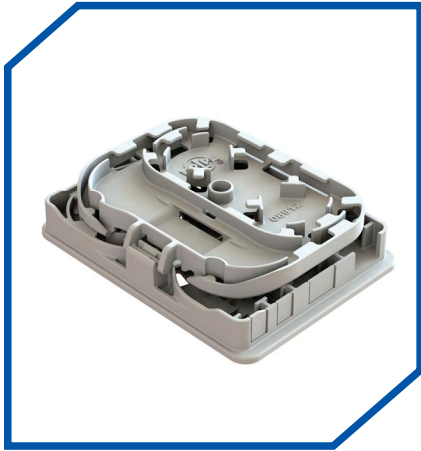

BASE + TRAY WITHOUT SPLICE BLOCK

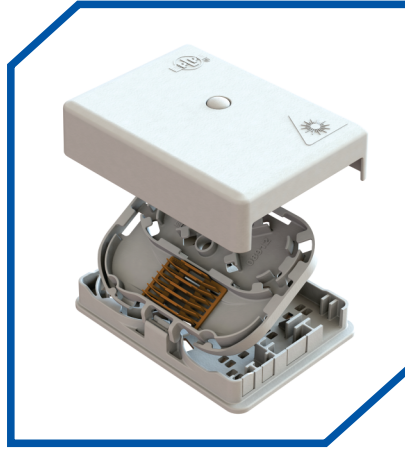

FTP WITH 12F SPLICE BLOCK INSTALLED



EMPTY FTP - STD ASSEMBLY

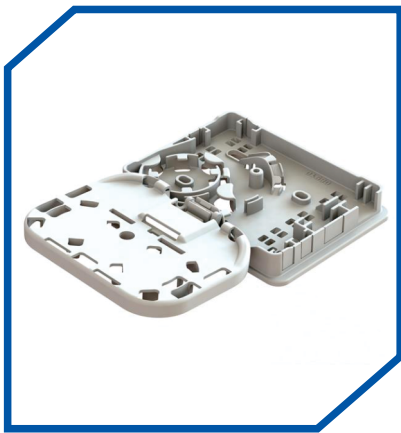

ASSEMBLED BASE + TRAY



EXPLODED BOM

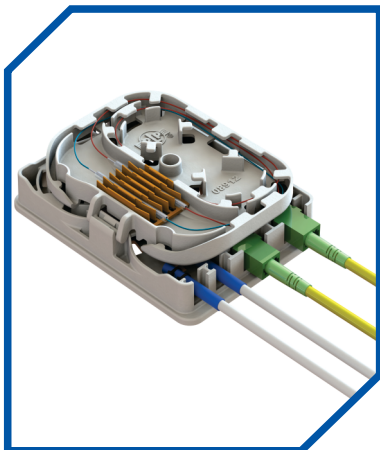

FTP WITH 2x SC/APC ADAPTERS +  
12F SPLICE CONFIGURATION

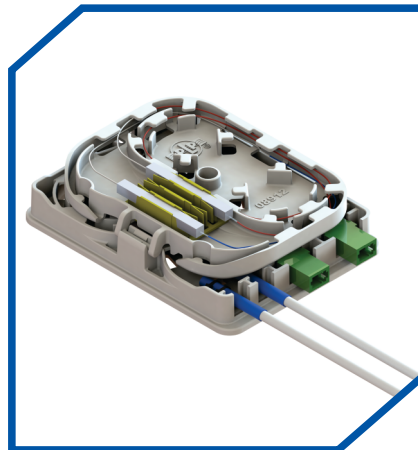

FTP WITH 2x SC/APC ADAPTERS +  
SPLITTER BLOCK



INSTALLED FTP

# COYOTE® FTP (SERVICE TERMINATION POINT)

## Components and Packing



1. Lid
2. Base with splice tray and support block for Splice protectors/ Mechanical splice
3. Felt (Optional)
4. Plastic cable ties
5. Wall mounting screws and wall plugs

## Characteristics:

- Allows accommodation of (2) adapters for subscriber output and (5) drop wire input.
- Tray allows (2) splicing by (mechanical or fusion).
- Designed for pre-connectorized system to store fiber jumper.
- Fiber inputs ports through the back of the base.
- Compact size: H=108mm, L=80mm x P=28mm.
- Colours: White and grey (**other colours are available on special request, MOQ's apply**)
- Can be easily installed on any flat vertical wall.
- The tray design allows for perfect routing and control of fibers.

Catalog No.	Colour	Description
FTP-White	White	Fiber-Optic Terminal Point- Unpopulated

\*Contact PLP for populated kit options.







PLP SOUTH AFRICA  
180 OHRTMANN ROAD  
WILLOWTON, PIETERMARITZBURG  
3201

(033) 397 5800  
SALES.SA@PLP.COM  
PLP.COM

© 2024 Preformed Line Products